



# Amar Seva Sangam

## Child Progress Report

September 2021

Post Box No.001, SulochanaGardens,  
10-4-104B Tenkasi Road,Ayikudy - 627 852.  
Tenkasi District,Tamil Nadu, India.  
Phone: 04633 - 249170, 249180.  
Email: mail@amarseva.org  
Website: www.amarseva.org

### Child Details

Name :	P.Ramkumar	Admission to ASSA :	30th Mar 2018
Date Of Birth :	13th Oct 2014	Disability :	Cerebral Palsy
Age :	6		
Gender :	Male		

### Family Details

Father's Name :	Pabanasaraj	Father's Profession :	Labourer
Mother's Name :	Latha		
Gurdian's Name :			
No of other Children in the Family :	0	Address :	1/110, muppudathiamman kovil str tirumalaiyappapuram,Tamil Nadu INDIA, 627423

### Therapies Given

Special Education(ID)  
Physiotherapy(CP)  
Speech  
Functional Independence Training

### Progress Report

Evaluation No	Special Education(ID) Score % - Month - Year	Physiotherapy(CP) Score % - Month - Year	Speech RL - EL - Month - Year	Functional Independence Training Score % - Month - Year
1	6.50% - June - 2018	24.99% - June - 2018	65.50% - 56.00% - July - 2018	22.52% - June - 2018
2	13.16% - July - 2018	33.62% - July - 2018	46.25% - 17.50% - July - 2018	22.14% - July - 2018
3	23.59% - February - 2019	32.33% - February - 2019	25.00% - 13.25% - February - 2019	26.19% - January - 2019
4	26.67% - January - 2020	48.76% - March - 2020	50.00% - 32.50% - March - 2020	18.45% - December - 2020
5	27.20% - November - 2020	53.99% - February - 2021	73.50% - 53.75% - December - 2020	23.69% - June - 2021
6	26.23% - July - 2021	58.78% - July - 2021	29.75% - 15.25% - July - 2021	

**Note: Variations in therapy outcome are due to several factors including the health of the child at the time of evaluation.**

### Progress Report Graph

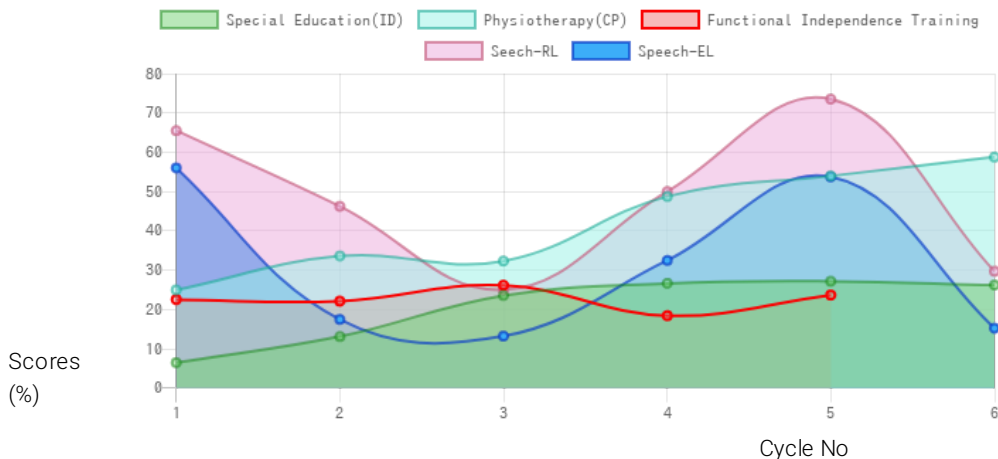

Information:- CP - Cerebral Palsy; SB – Spina bifida; MD - Muscular Dystrophy; CTEV – Clubfoot; ID - Intellectual Disability; CP, MD –Cerebral Palsy/Multiple Disabilities; LV - Low Vision; TB - Total Blind; ADHD - Attention Deficit Hyperactive Disorder; DB - Deaf Blind; RL - Receptive language; EL - Expressive language;

Generated on 14th Sep 2021